

MAP INSERT GENEROUSLY SPONSORED BY:



Rocky Mountain CREDIT UNION



1



2



3



4

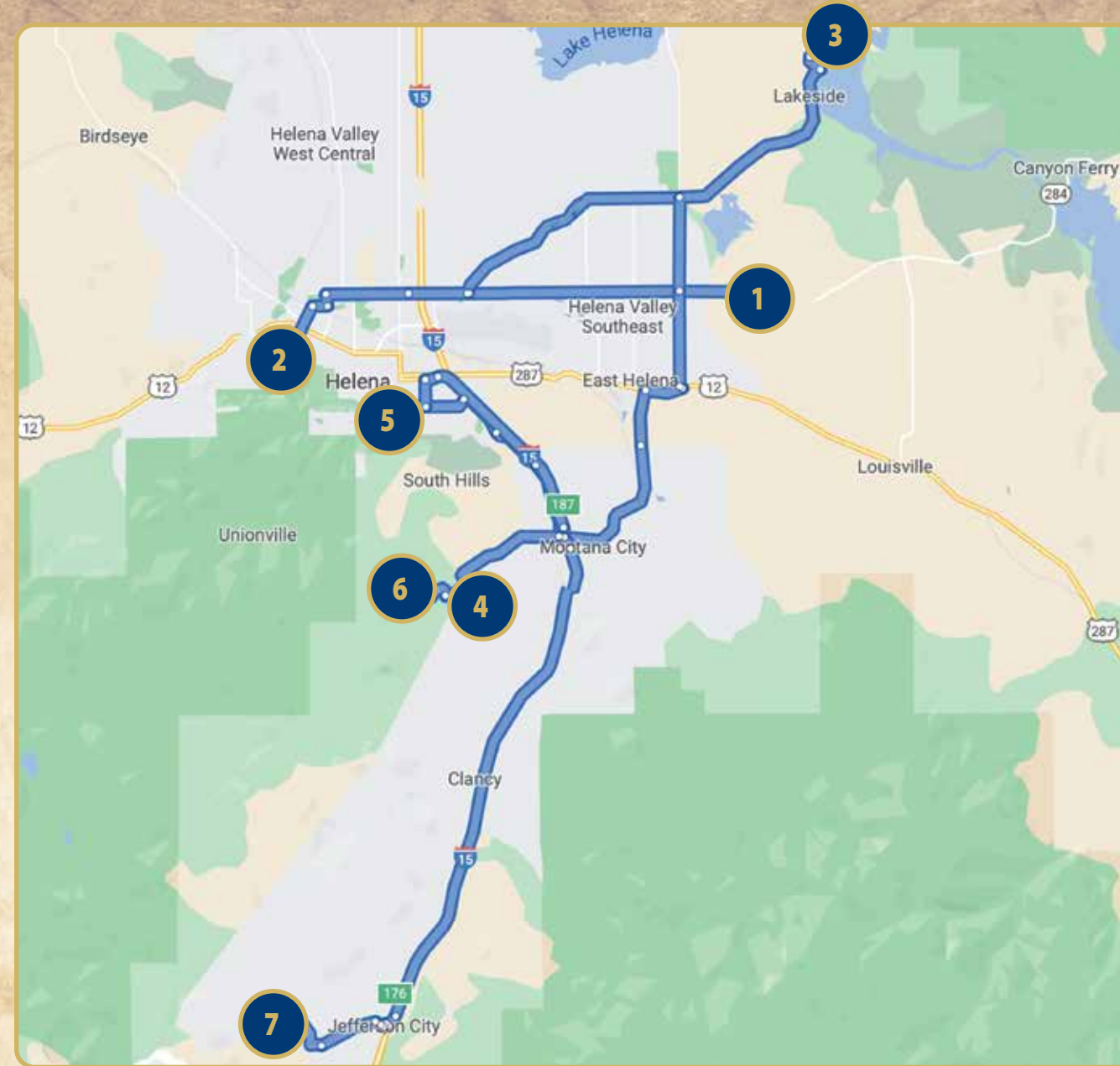

HOME #1 • 4287 Berkshire Road • East Helena

Travel east on Custer Avenue past Costco. Keep right onto Canyon Ferry Road and continue for 7.5 miles. Turn right onto Holmberg Drive, then left on Berkshire. The home is on the right side of the street.

HOME #2 • 810 Hiawatha Street • Helena

Travel west on Euclid Avenue. Turn left onto Joslyn Street, then right onto Hauser Boulevard, and left on Hiawatha Street.

HOME #3 • 4960 Elbow View Road • Helena

Head north on York Road towards York, Montana. Approximately 0.7 mile past Lakeside on Hauser, turn left on Riverview Drive. In 0.4 mile, take the first available right onto Elbow View Road. Stay on Elbow View Road as the road curves to the left. 4960 Elbow View Road is the last house on the road to the left.

HOME #4 • 43 Howard Beer Road • Montana City

Travel South on I-15 and take exit 187 for Montana City, turning right onto Jackson Creek Road. Continue on Jackson Creek Road through the roundabout for 3 miles. Turn left onto Howard Beer Road, continue for 1/4 mile and turn left into the driveway.

HOME #5 • 1377 Winne Avenue • Helena

Head South on Montana Avenue and take a left at Winne Avenue. Follow Winne Avenue until you reach the first stop sign. The house is on the north-east corner at the stop sign.

HOME #6 • 1 Bear Court • Clancy

Exit Montana City turning west. Head west after the roundabout on Jackson Creek Road. After 3.2 miles turn right on Eagle View Drive. After 4 tenths of a mile turn right on Bear Court. Stay right, parking on outer edge of the cul-de-sac and walk up driveway.

HOME #7 • 114 Meadowlark Trail • Jefferson City

Get on the interstate headed south. You will pass Montana city and then Clancy. The next town is Jefferson City. Take the Jefferson City exit and take right. Turn left at the first stop sign in Jefferson City. Go about 1 1/2 blocks, take right at MTMI sign (this is Corbin Road but is not marked). Road will go up then curve to your left, go 1.5 miles and take right onto Wild Rose Rd in Meadowlark Ridge subdivision. Go about .3 miles, take left on Meadowlark trail... it will loop around to the left. House will be on the left. Lot 20.



5



6



7